

1: GLAZING MATERIAL

- |                    |                          |                          |
|--------------------|--------------------------|--------------------------|
|                    | INNER                    | OUTER                    |
| ACRYLIC DOME       | <input type="checkbox"/> | <input type="checkbox"/> |
| POLYCARBONATE DOME | <input type="checkbox"/> | <input type="checkbox"/> |

2: GLAZING COLOR

- |        |                          |                          |
|--------|--------------------------|--------------------------|
| CLEAR  | <input type="checkbox"/> | <input type="checkbox"/> |
| BRONZE | <input type="checkbox"/> | <input type="checkbox"/> |
| WHITE  | <input type="checkbox"/> | <input type="checkbox"/> |
| OTHER  | <input type="checkbox"/> | <input type="checkbox"/> |

3: FRAME FINISH

- |                 |                          |
|-----------------|--------------------------|
| MILL            | <input type="checkbox"/> |
| BRONZE ANODIZED | <input type="checkbox"/> |
| CLEAR ANODIZED  | <input type="checkbox"/> |
| CUSTOM COLOR    | <input type="checkbox"/> |

4: PYRAMID PITCH (OPTIONAL)

- |                              |                          |
|------------------------------|--------------------------|
| 22 DEGREE (1/2 WIDTH X .414) | <input type="checkbox"/> |
| 30 DEGREE (1/2 WIDTH X .577) | <input type="checkbox"/> |
| 40 DEGREE (1/2 WIDTH X .839) | <input type="checkbox"/> |

FOR SELF FLASHING SKYLIGHTS PROVIDE  
ROUGH OPENING OR ID OF SKYLIGHT DIMENSION

- |      |       |   |
|------|-------|---|
| QTY: | R.O.= | X |
| QTY: | R.O.= | X |
| QTY: | R.O.= | X |
| QTY: | R.O.= | X |

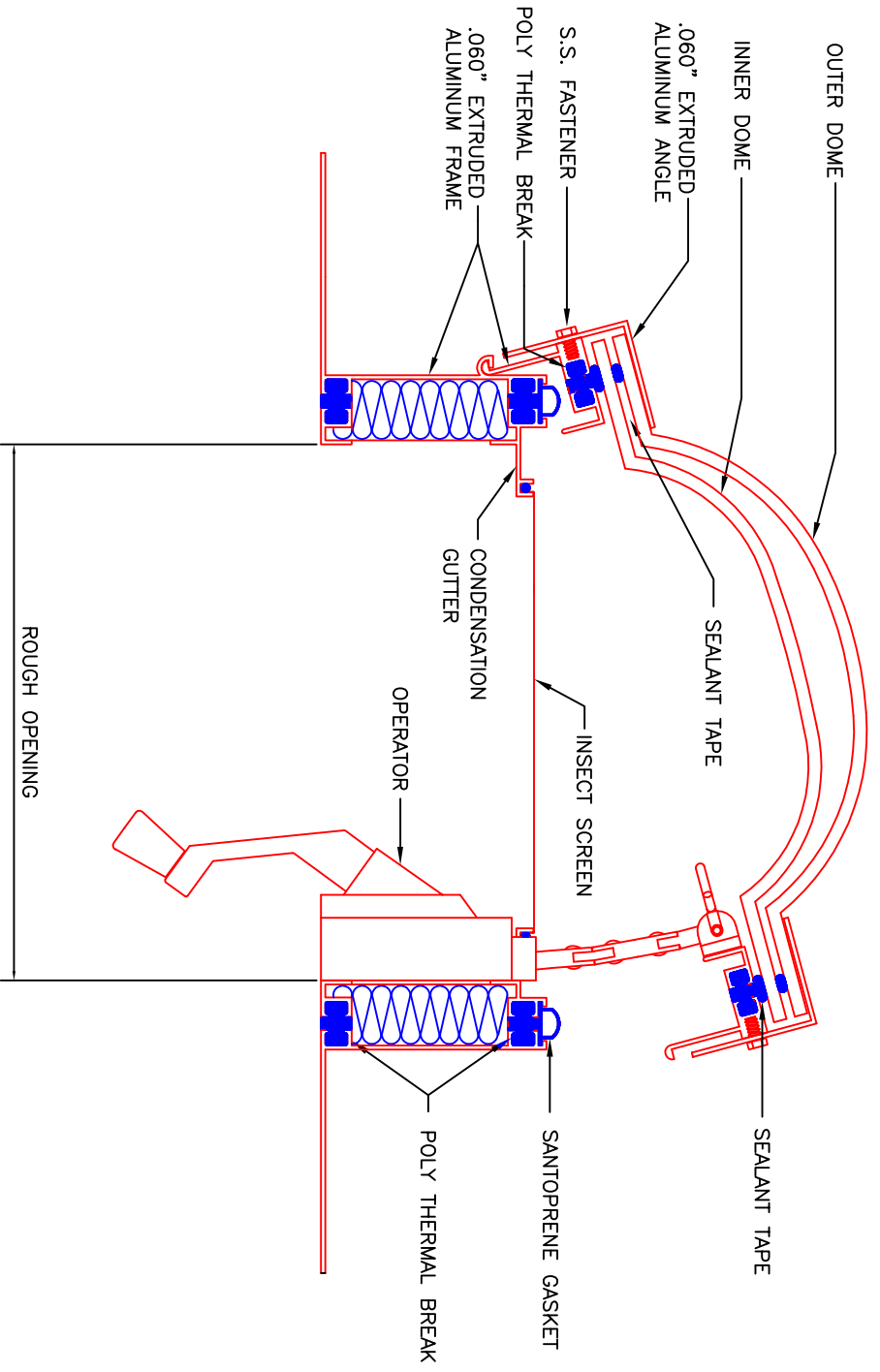

THERMALLY BROKEN & INSULATED VENTING SELF FLASHING

\*MINIMUM 3/12 PITCH REQUIRED\*



**AMERICAN SKYLITES**  
525 113th STREET ARLINGTON, TEXAS 76011  
Phone 800.772.7401 Fax 800.445.7282

| SPECIFICATIONS   |   |  |
|--|---|--|
| TEST METHOD  | TEST PRESSURE   | ALLOWED                                    |
| AIR INFILTRATION<br>ASTM E283                                    | 6.24 PSF (50 MPH)   | 0.03 CFM/FT                                |
| WATER PENETRATION<br>ASTM E547/E331<br>UNIFORM LOAD<br>ASTM E330 | TEST PRESSURE<br>15.0 PSF<br>POSITIVE 69.0 PSF<br>NEGATIVE 75.0 PSF | NO LEAKAGE<br>60.0 PSF MIN<br>40.0 PSF MIN |