

1: GLAZING MATERIAL

	INNER	OUTER
ACRYLIC	<input type="checkbox"/>	<input type="checkbox"/>
POLYCARBONATE	<input type="checkbox"/>	<input type="checkbox"/>

2: GLAZING COLOR

CLEAR	<input type="checkbox"/>	<input type="checkbox"/>
BRONZE	N/A	<input type="checkbox"/>
WHITE	<input type="checkbox"/>	<input type="checkbox"/>
OTHER _____		

3: FRAME FINISH

MILL	<input type="checkbox"/>
BRONZE ANODIZED	<input type="checkbox"/>
CLEAR ANODIZED	<input type="checkbox"/>
CUSTOM COLOR _____	

RIDGE MOUNT

RO=DIM#1: FROM CURB WALL TO $\text{\textcircled{C}}$ RIDGE
 DIM#2: FROM $\text{\textcircled{C}}$ RIDGE TO CURB WALL
 DIM#3: OVERALL LENGTH/RUN OF UNIT

RO = X X

BAYS = PITCH =

*RIDGE MOUNT MAY REQUIRE PARTIAL FIELD ASSEMBLY.

*4" SELF FLASHING FRAME

*NOTE DIMENSIONS ABOVE AND/OR ON DRAWING.

*NOTE # OF BAYS ABOVE.

*ROOF PITCH REQUIRED.

*ALL SKYLIGHT FASTENERS STAINLESS STEEL.

*ALL FRAMING, FLASHING & FASTENERS ARE SUPPLIED BY OTHERS.

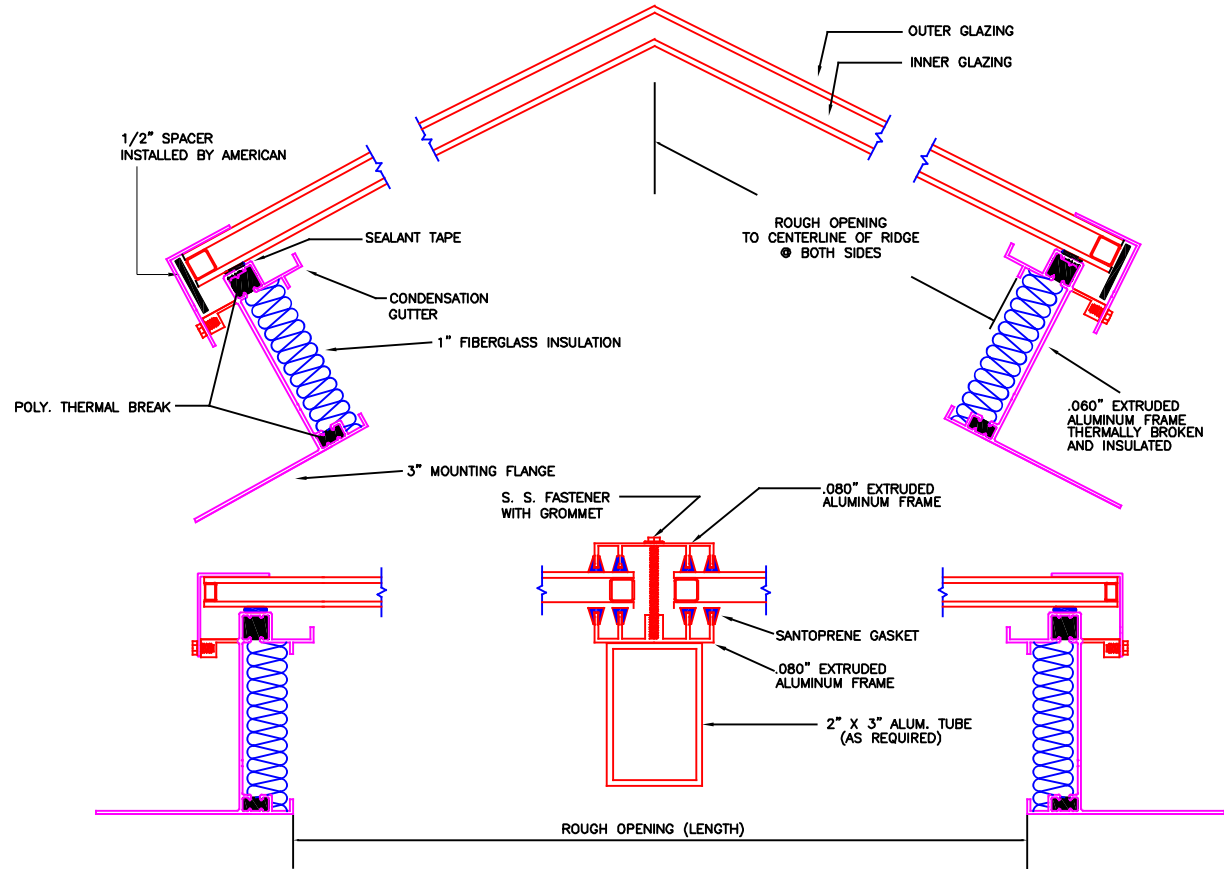

**RIDGE MOUNT THERMALLY BROKEN SELF FLASHING
(MODEL RMTSF)**



AMERICAN SKYLITES

Phone: 855.772.7401 Fax: 855.445.7282