

- 1: GLAZING MATERIAL
- | | |
|---|--------------------------|
| INNER | OUTER |
| ACRYLIC DOME <input type="checkbox"/> | <input type="checkbox"/> |
| POLYCARBONATE DOME <input type="checkbox"/> | <input type="checkbox"/> |

- 2: GLAZING COLOR
- | | |
|---------------------------------|------------------------------|
| CLEAR <input type="checkbox"/> | <input type="checkbox"/> |
| BRONZE <input type="checkbox"/> | N/A <input type="checkbox"/> |
| WHITE <input type="checkbox"/> | <input type="checkbox"/> |
| OTHER _____ | <input type="checkbox"/> |

- 3: FRAME FINISH
- | | |
|--|--------------------------|
| MILL <input type="checkbox"/> | <input type="checkbox"/> |
| BRONZE ANODIZED <input type="checkbox"/> | <input type="checkbox"/> |
| CLEAR ANODIZED <input type="checkbox"/> | <input type="checkbox"/> |
| CUSTOM COLOR _____ | <input type="checkbox"/> |

- 4: PYRAMID PITCH (OPTIONAL)
- | |
|---|
| 22 DEGREE (1/2 WIDTH X .414) <input type="checkbox"/> |
| 30 DEGREE (1/2 WIDTH X .577) <input type="checkbox"/> |
| 40 DEGREE (1/2 WIDTH X .839) <input type="checkbox"/> |

FOR SELF FLASHING SKYLIGHTS PROVIDE
ROUGH OPENING OR ID OF SKYLIGHT DIMENSION

- | | | |
|------|--------|---|
| QTY: | R.O. = | X |
| QTY: | R.O. = | X |
| QTY: | R.O. = | X |
| QTY: | R.O. = | X |
| QTY: | R.O. = | X |

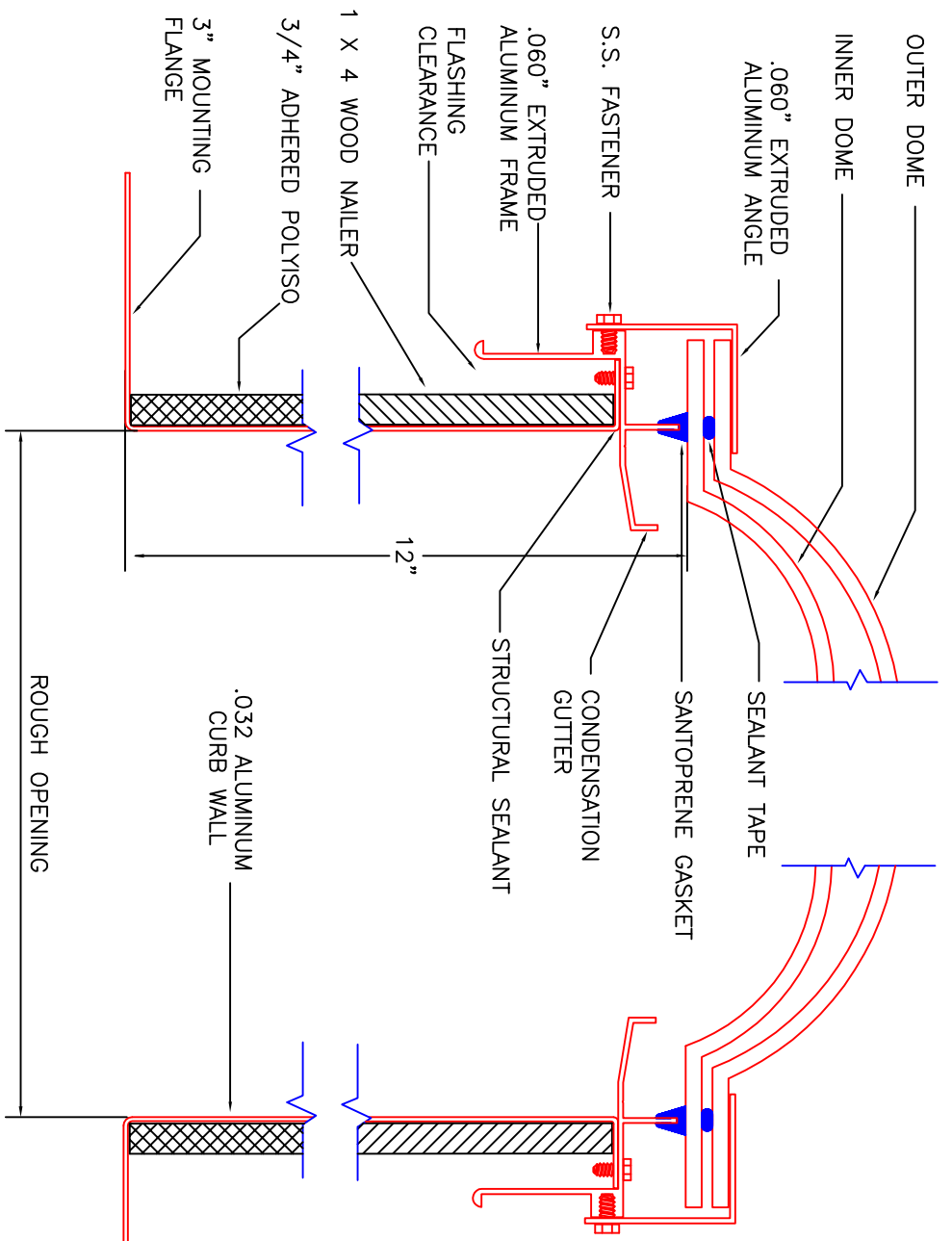

12" EZISF INSULATED SELF FLASHING



AMERICAN SKYLITES
525 113th STREET ARLINGTON, TEXAS 76011
Phone 800.772.7401 Fax 800.445.7282

SPECIFICATIONS		
TEST METHOD	TEST PRESSURE	ALLOWED
AIR INFILTRATION ASTM E283	6.24 PSF (50 MPH)	0.03 CFM/FT
WATER PENETRATION ASTM E547/E331	TEST PRESSURE 15.0 PSF POSITIVE 69.0 PSF NEGATIVE 75.0 PSF	NO LEAKAGE
UNIFORM LOAD ASTM E330		60.0 PSF MIN 40.0 PSF MIN